

KITTITAS COUNTY, WASHINGTON
 BOUNDARY LINE
 ADJUSTMENT
 NO. _____

LOT LINE ADJUSTMENT
 A PORTION OF
 NE 1/4, NE 1/4, S. 34, T. 21 N., R. 14 E., W.M.
 NW 1/4, NW 1/4, S. 35, T. 21 N., R. 14 E., W.M.
 KITTITAS COUNTY, WASHINGTON

RECORDING NO. _____ VOL./PAGE _____

SCALE: 1 INCH = 600 FT.

PORTION OF:
 NE 1/4, NE 1/4, S. 34, T. 21 N., R. 14 E., W.M.
 NW 1/4, NW 1/4, S. 35, T. 21 N., R. 14 E., W.M.

- LEGEND**
- FOUND SECTION CORNER
 - FOUND QUARTER CORNER
 - CALCULATED SECTION CORNER
 - CALCULATED QUARTER CORNER
 - (M) MEASURED
 - (C) CALCULATED
 - (R1) REFERENCE RECORDED SURVEY, BOOK 29, PG. 76
 - (R2) REFERENCE RECORDED SURVEY, BOOK 30, PG. 115
 - (R3) REFERENCE RECORDED SURVEY, BOOK 25, PG. 147

MERIDIAN
 WASHINGTON STATE PLANE COORDINATE SYSTEM, NAD 83/91, SOUTH ZONE

BASIS OF BEARINGS
 N00°22'35"E BETWEEN FOUND MONUMENTS AT THE WEST QUARTER CORNER AND NORTHWEST SECTION CORNER FOR SECTION 35, TOWNSHIP 21 NORTH, RANGE 14 EAST, W.M.

- NOTES**
- INSTRUMENTATION FOR THIS SURVEY WAS A 5 SECOND THEODOLITE AND AN ELECTRONIC DISTANCE MEASURING UNIT. PROCEDURES USED IN THIS SURVEY WERE FIELD TRAVERSE, MEETING OR EXCEEDING STANDARDS SET BY WAC 332-130-090.
 - THE INFORMATION DEPICTED ON THIS MAP REPRESENTS THE RESULTS OF A SURVEY MADE IN SEPTEMBER, 2013, AND SHOWS THE GENERAL CONDITION EXISTING AT THAT TIME.
 - NO EASEMENTS, EXCEPTIONS OR RESERVATIONS, IF ANY, WHICH WOULD BE DISCLOSED BY A TITLE REPORT ARE SHOWN.

ORIGINAL LEGAL DESCRIPTIONS

(PARCEL NO. 20348)
 PARCEL 11 OF THAT CERTAIN SURVEY AS RECORDED AUGUST 12, 2004 IN BOOK 30 OF SURVEYS, PAGE 115 UNDER AUDITOR'S FILE NO. 200408120039, RECORDS OF KITTITAS COUNTY, WASHINGTON.

(PARCEL NO. 247235)
 LOT 4 OF THAT CERTAIN BOUNDARY LINE ADJUSTMENT SURVEY AS RECORDED NOVEMBER 2ND, 2000 IN BOOK 25 OF SURVEYS, PAGE 147 UNDER AUDITOR'S FILE NO. 200011020016, RECORDS OF KITTITAS COUNTY, WASHINGTON;

EXCEPT PARCEL A-1 OF THAT CERTAIN SEGREGATION SURVEY AS RECORDED OCTOBER 8TH, 2003 IN BOOK 29 OF SURVEYS, PAGE 76 UNDER AUDITOR'S FILE NO. 200310080020, RECORDS OF KITTITAS COUNTY, WASHINGTON.

NEW LEGAL DESCRIPTIONS

LOT 1
 PARCEL 11 OF THAT CERTAIN SURVEY AS RECORDED AUGUST 12, 2004 IN BOOK 30 OF SURVEYS, PAGE 115 UNDER AUDITOR'S FILE NO. 200408120039, RECORDS OF KITTITAS COUNTY, WASHINGTON;

TOGETHER WITH THE WEST HALF OF THE NORTHWEST QUARTER OF THE NORTHWEST QUARTER OF SECTION 35, TOWNSHIP 21 NORTH, RANGE 14 EAST, W.M.

LOT 2
 LOT 4 OF THAT CERTAIN BOUNDARY LINE ADJUSTMENT SURVEY AS RECORDED NOVEMBER 2ND, 2000 IN BOOK 25 OF SURVEYS, PAGE 147 UNDER AUDITOR'S FILE NO. 200011020016, RECORDS OF KITTITAS COUNTY, WASHINGTON;

EXCEPT PARCEL A-1 OF THAT CERTAIN SEGREGATION SURVEY AS RECORDED OCTOBER 8TH, 2003 IN BOOK 29 OF SURVEYS, PAGE 76 UNDER AUDITOR'S FILE NO. 200310080020, RECORDS OF KITTITAS COUNTY, WASHINGTON;

AND EXCEPT THE WEST HALF OF THE NORTHWEST QUARTER OF THE NORTHWEST QUARTER OF SECTION 35, TOWNSHIP 21 NORTH, RANGE 14 EAST, W.M.

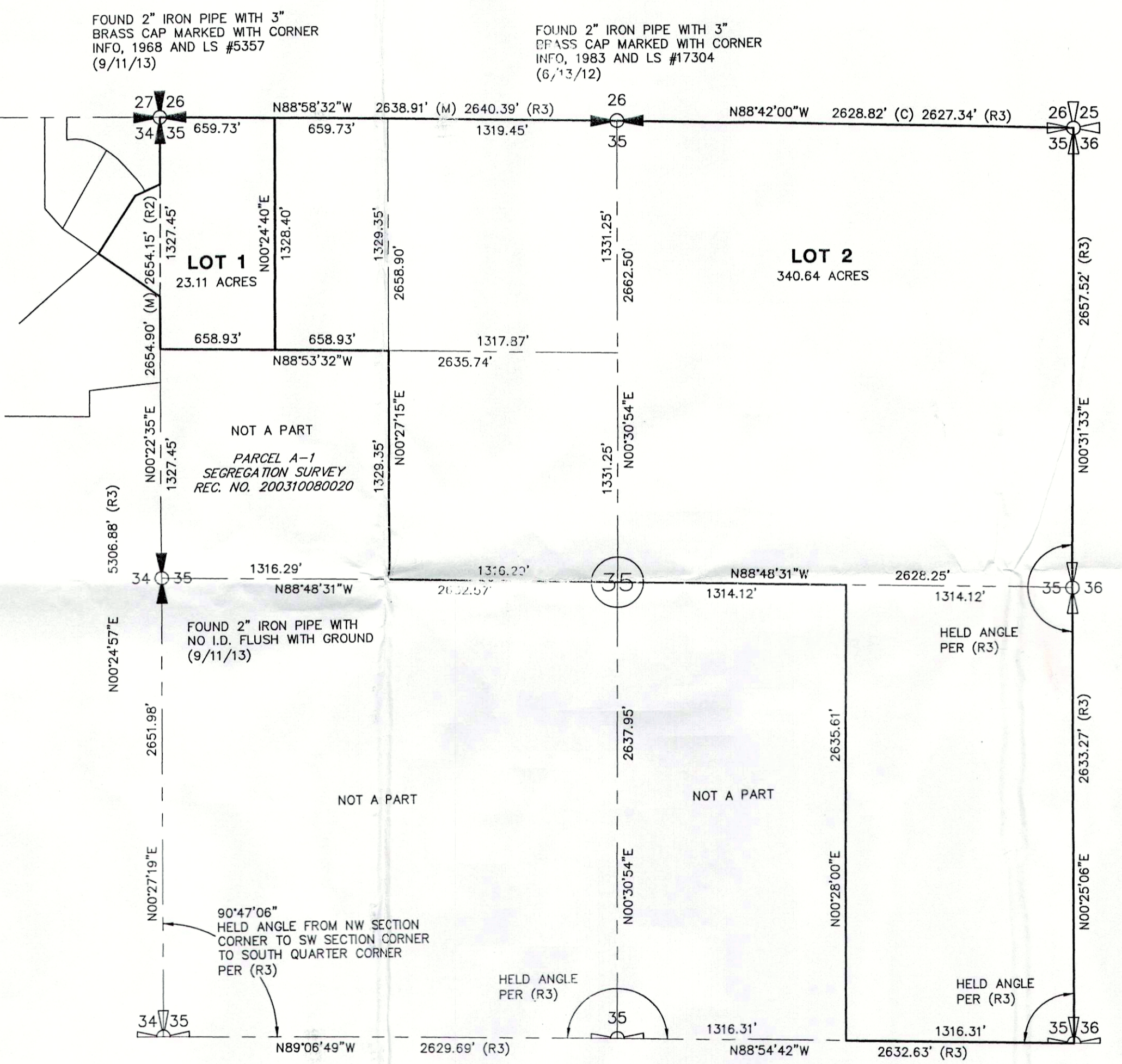

PRINTED
 OCT 31
 CONCEPT ENGINEERING
PRELIMINARY

NOTE
 A CONSERVATION EASEMENT IS HEREBY ESTABLISHED OVER THE WEST HALF OF THE NORTHWEST QUARTER OF THE NORTHWEST QUARTER OF SECTION 35, TWP 21 N., RGE 14 E., W.M. THAT RESTRICTS DEVELOPMENT OTHER THAN ONE (1) SINGLE-FAMILY RESIDENCE AND ACCESSORY STRUCTURES"

RECORDER'S CERTIFICATE

FILED FOR RECORD THIS _____ DAY OF _____, 20____
 AT _____ M IN BOOK _____ OF _____ AT PAGE _____
 AT THE REQUEST OF:
 DAVID B. MATTHEWS

AUDITOR _____ DEPUTY AUDITOR _____

LAND SURVEYOR'S CERTIFICATE

THIS MAP CORRECTLY REPRESENTS A SURVEY MADE BY ME OR UNDER MY DIRECTION IN CONFORMANCE OF THE SURVEY RECORDING ACT AT THE REQUEST OF SHAWN SMITH IN _____ 20____

DAVID B. MATTHEWS, PLS NO. 36804

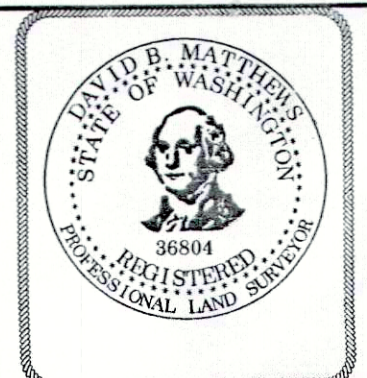

CONCEPT ENGINEERING, INC.

455 Rainier Boulevard North
 Issaquah, Washington 98027
 (425) 392-8055 FAX (425) 392-0108

Copyright © 1999 Concept Engineering, Inc. All rights reserved.

BOUNDARY LINE ADJUSTMENT FOR SHAWN SMITH

DWN. BY DBM	DATE 10/25/13	JOB NO. 33084
CHKD. BY	SCALE 1" = 600'	SHEET 1 OF 2

KITTITAS COUNTY, WASHINGTON
 BOUNDARY LINE
 ADJUSTMENT
 NO. _____

LOT LINE ADJUSTMENT
 A PORTION OF
 NE 1/4, NE 1/4, S. 34, T. 21 N., R. 14 E., W.M.
 NW 1/4, NW 1/4, S. 35, T. 21 N., R. 14 E., W.M.
 KITTITAS COUNTY, WASHINGTON

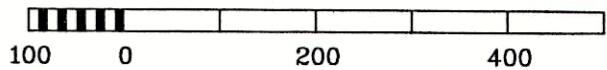
RECORDING NO. _____ VOL./PAGE _____
 SCALE: 1 INCH = 200 FT. 

LEGEND

-  FOUND SECTION CORNER
-  SET HUB & LATH ON LINE
-  FOUND REBAR & CAP
-  SET REBAR & CAP, CEI #28101
-  FOREST SERVICE SIGN

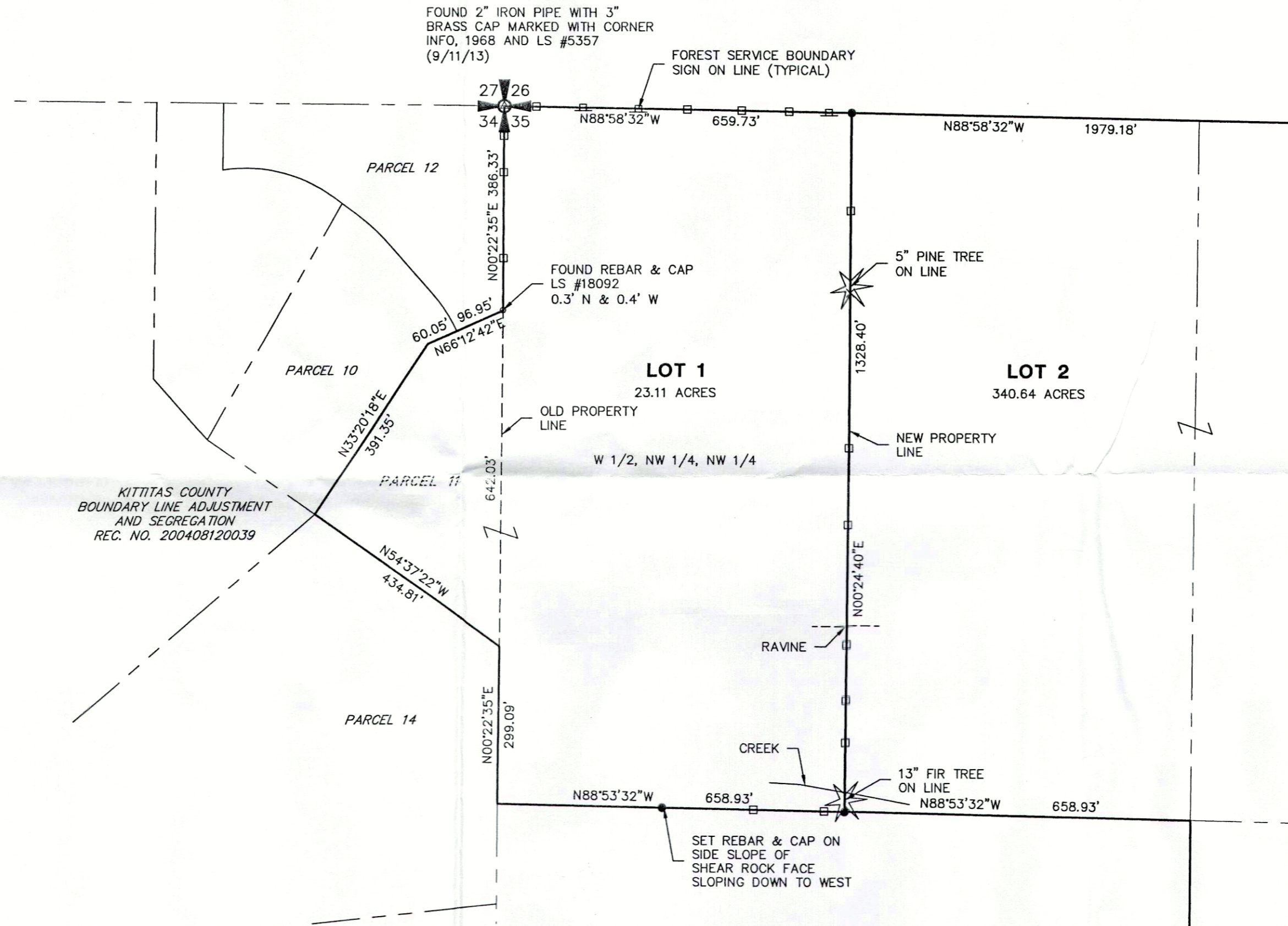

PRELIMINARY

PRINTED
 OCT 28
 CONCEPT ENGINEERING



CONCEPT ENGINEERING, INC.
 455 Rainier Boulevard North
 Issaquah, Washington 98027
 (425) 392-8055 FAX (425) 392-0108

Copyright © 1999 Concept Engineering, Inc. All rights reserved.

BOUNDARY LINE ADJUSTMENT FOR SHAWN SMITH

DWN. BY DBM	DATE 10/25/13	JOB NO. 33084
CHKD. BY	SCALE 1" = 200'	SHEET 2 OF 2

KITTITAS COUNTY, WASHINGTON

BOUNDARY LINE
ADJUSTMENT
NO. _____

LOT LINE ADJUSTMENT
A PORTION OF
NE 1/4, NE 1/4, S. 34, T. 21 N., R. 14 E., W.M.
NW 1/4, NW 1/4, S. 35, T. 21 N., R. 14 E., W.M.
KITTITAS COUNTY, WASHINGTON

RECORDING NO.

VOL./PAGE

SCALE: 1 INCH = 600 FT.

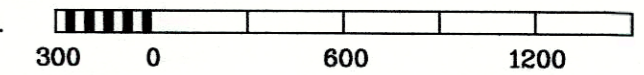

PORTION OF:

NE 1/4, NE 1/4, S. 34, T. 21 N., R. 14 E., W.M.
NW 1/4, NW 1/4, S. 35, T. 21 N., R. 14 E., W.M.

MERIDIAN

WASHINGTON STATE PLANE COORDINATE SYSTEM, NAD 83/91, SOUTH ZONE

BASIS OF BEARINGS

N00°22'35"E BETWEEN FOUND MONUMENTS AT THE WEST QUARTER CORNER AND NORTHWEST SECTION CORNER FOR SECTION 35, TOWNSHIP 21 NORTH, RANGE 14 EAST, W.M.

NOTES

1. INSTRUMENTATION FOR THIS SURVEY WAS A 5 SECOND THEODOLITE AND AN ELECTRONIC DISTANCE MEASURING UNIT. PROCEDURES USED IN THIS SURVEY WERE FIELD TRAVERSE, MEETING OR EXCEEDING STANDARDS SET BY WAC 332-130-090.
2. THE INFORMATION DEPICTED ON THIS MAP REPRESENTS THE RESULTS OF A SURVEY MADE IN SEPTEMBER, 2013, AND SHOWS THE GENERAL CONDITION EXISTING AT THAT TIME.
3. NO EASEMENTS, EXCEPTIONS OR RESERVATIONS, IF ANY, WHICH WOULD BE DISCLOSED BY A TITLE REPORT ARE SHOWN.

ORIGINAL LEGAL DESCRIPTIONS

(PARCEL NO. 20348)

PARCEL 11 OF THAT CERTAIN SURVEY AS RECORDED AUGUST 12, 2004 IN BOOK 30 OF SURVEYS, PAGE 115 UNDER AUDITOR'S FILE NO. 200408120039, RECORDS OF KITTITAS COUNTY, WASHINGTON.

(PARCEL NO. 247235)

LOT 4 OF THAT CERTAIN BOUNDARY LINE ADJUSTMENT SURVEY AS RECORDED NOVEMBER 2ND, 2000 IN BOOK 25 OF SURVEYS, PAGE 147 UNDER AUDITOR'S FILE NO. 200011020016, RECORDS OF KITTITAS COUNTY, WASHINGTON;

EXCEPT PARCEL A-1 OF THAT CERTAIN SEGREGATION SURVEY AS RECORDED OCTOBER 8TH, 2003 IN BOOK 29 OF SURVEYS, PAGE 76 UNDER AUDITOR'S FILE NO. 200310080020, RECORDS OF KITTITAS COUNTY, WASHINGTON.

NEW LEGAL DESCRIPTIONS

LOT 1

PARCEL 11 OF THAT CERTAIN SURVEY AS RECORDED AUGUST 12, 2004 IN BOOK 30 OF SURVEYS, PAGE 115 UNDER AUDITOR'S FILE NO. 200408120039, RECORDS OF KITTITAS COUNTY, WASHINGTON;

TOGETHER WITH THE WEST HALF OF THE NORTHWEST QUARTER OF THE NORTHWEST QUARTER OF SECTION 35, TOWNSHIP 21 NORTH, RANGE 14 EAST, W.M.

LOT 2

LOT 4 OF THAT CERTAIN BOUNDARY LINE ADJUSTMENT SURVEY AS RECORDED NOVEMBER 2ND, 2000 IN BOOK 25 OF SURVEYS, PAGE 147 UNDER AUDITOR'S FILE NO. 200011020016, RECORDS OF KITTITAS COUNTY, WASHINGTON;

EXCEPT PARCEL A-1 OF THAT CERTAIN SEGREGATION SURVEY AS RECORDED OCTOBER 8TH, 2003 IN BOOK 29 OF SURVEYS, PAGE 76 UNDER AUDITOR'S FILE NO. 200310080020, RECORDS OF KITTITAS COUNTY, WASHINGTON;

AND EXCEPT THE WEST HALF OF THE NORTHWEST QUARTER OF THE NORTHWEST QUARTER OF SECTION 35, TOWNSHIP 21 NORTH, RANGE 14 EAST, W.M.

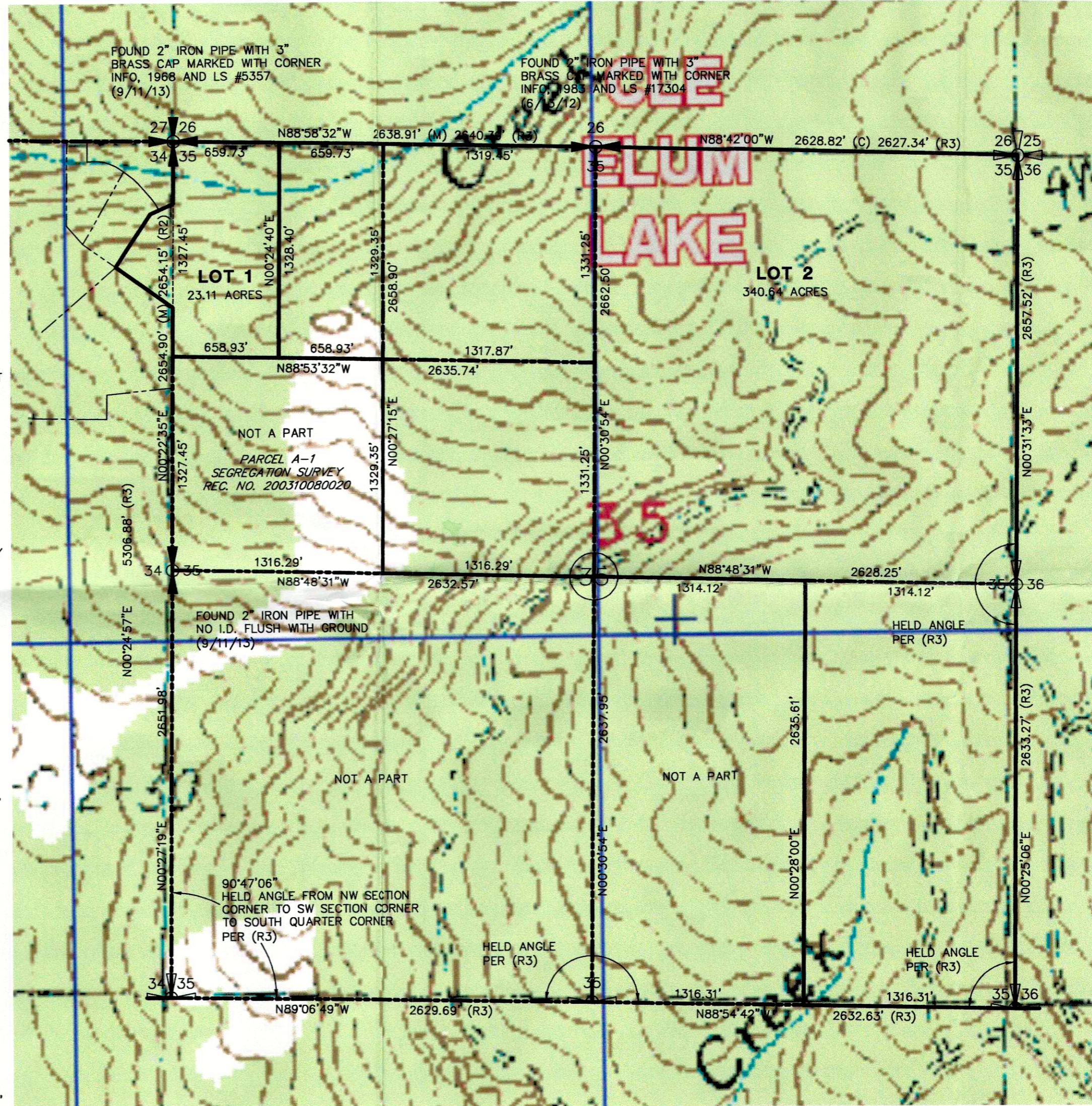

LEGEND

- FOUND SECTION CORNER
- FOUND QUARTER CORNER
- CALCULATED SECTION CORNER
- CALCULATED QUARTER CORNER
- (M) MEASURED
- (C) CALCULATED
- (R1) REFERENCE RECORDED SURVEY, BOOK 29, PG. 76
- (R2) REFERENCE RECORDED SURVEY, BOOK 30, PG. 115
- (R3) REFERENCE RECORDED SURVEY, BOOK 25, PG. 147



RECORDER'S CERTIFICATE

FILED FOR RECORD THIS _____ DAY OF _____, 20____
AT _____ M IN BOOK _____ OF _____ AT PAGE _____
AT THE REQUEST OF:
DAVID B. MATTHEWS

AUDITOR _____ DEPUTY AUDITOR _____

LAND SURVEYOR'S CERTIFICATE

THIS MAP CORRECTLY REPRESENTS A SURVEY MADE BY ME OR UNDER MY DIRECTION IN CONFORMANCE OF THE SURVEY RECORDING ACT AT THE REQUEST OF SHAWN SMITH IN _____ 20____

DAVID B. MATTHEWS, PLS NO. 36804

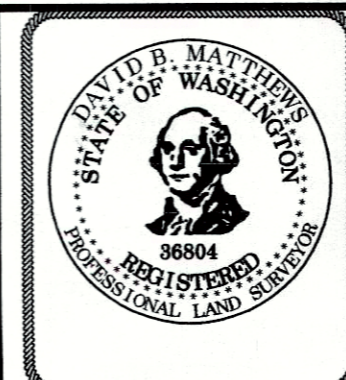

CONCEPT ENGINEERING, INC.

455 Rainier Boulevard North
Issaquah, Washington 98027
(425) 392-8055 FAX (425) 392-0108

Copyright © 1999 Concept Engineering, Inc. All rights reserved.

**BOUNDARY LINE ADJUSTMENT
FOR
SHAWN SMITH**

DWN. BY DBM	DATE 10/25/13	JOB NO. 33084
CHKD. BY	SCALE 1" = 600'	SHEET 1 OF 2